



PALM BEACH EQUINE CLINIC

13125 Southfields Rd
Wellington, FL 33414
Office (561) 793-1599
Fax (561) 793-2492
info@equineclinic.com
www.equineclinic.com

September 2016 e-News



Palm Beach Equine Clinic Offers Alternative Equine Medicine to Optimize Sport Horse Performance *by Lauren Fisher, Jump Media*



As one of the world's most renowned equine medical centers, Palm Beach Equine Clinic (PBEC) is proud to offer premier services in both conventional and alternative sport horse medicine. While PBEC offers innovative veterinary services with the assistance of state-of-the-art diagnostic tools and surgical equipment, they also offer several alternative therapies, including chiropractic manipulation, and acupuncture.

From trusted trail horse to Olympic athlete, PBEC is committed to providing exceptional care to horses of every discipline at every level. PBEC's mission is to keep its equine patients happy, healthy, and performing at their best. With this in mind, alternative medicine can be used to optimize health and increase the longevity of a performance horse's career.

When properly applied by a trained practitioner, Alternative Medicine can be used in conjunction with traditional sports medicine to provide sport horses with a winning

edge. Both chiropractic manipulation and acupuncture can help a horse to remain supple and move with more ease. These therapies help the musculature to work efficiently and may help to maintain minor chronic issues.

Drs. Natalia Novoa and Janet Greenfield-Davis are two veterinarians at PBEC that specialize in Alternative Equine Medicine. Dr. Novoa performs chiropractic manipulation and acupuncture. Dr. Janet Greenfield-Davis focuses specifically in acupuncture treatment with her clients.

Veterinary Chiropractic Manipulation is thought to optimize equine health by restoring normal joint motion, reversing mild pathology, and helping to slow the progression of degenerative joint and spine disease. Over the years, this therapy has become a valuable adjunct for competition horses.

Chiropractic Manipulation is also a great treatment option for horses that suffer from neck and back pain, nerve damage, poor

performance, behavioral problems, muscle spasms, localized or regional joint stiffness, unexplained lameness, gait abnormalities, asymmetry/muscle imbalance/atrophy, injuries resulting from falls, trauma (such as slips, getting cast in the stall, or missteps), or poor fitting equipment.

"Chiropractic is an excellent complementary modality that can be used for diagnosis, treatment, and prevention of selected neuromusculoskeletal disorders," Dr. Novoa explained. "The practice of chiropractic focuses on the relationship between structure (primary spinal column) and function (coordinated by the nervous system) to restore it. The goal is to treat soft tissue injuries or articular dysfunction to optimize health through manual therapy and to detect and treat abnormalities and alleviate pain."

Acupuncture is a form of treatment used in both traditional and classical Chinese medicine. It is based on the principle that there

are energetic pathways, or channels, throughout the body that influence associated internal organs and structures. Energy from these pathways surface at various points on the body, identified as acupuncture points. Extremely fine gauge needles are inserted at selected points, stimulating these points and thereby activating the body's natural healing abilities.

"With acupuncture, we stimulate particular points that can relieve pain, increase endorphins, calm, and improve health and body function in horses. These specific points have a high capacity of nerve endings, lymphatic vessels, and blood vessels, as well as hormone stimulation," explained Dr. Greenfield-Davis.

Clinical trials indicate that acupuncture may be an effective adjunct therapy for musculoskeletal problems, such as muscle soreness, back pain, disc problems, osteoarthritis, and degenerative joint disease. Acupuncture may help neurological disorders, such as laryngeal hemiplegia, and facial and radial nerve paralysis. It can help with gastrointestinal disorders, such as diarrhea, gastric ulcers, colic, and impaction. Respiratory diseases, metabolic and endocrine diseases, and other chronic conditions, such as anhidrosis, heaves, asthma, cough, uveitis, and behavioral problems may also be helped with Acupuncture therapies.

Chiropractic and acupuncture therapies are complementary treatments for lameness problems. Alternative methods do not replace conventional veterinary medicine or surgery, but can be very useful in maintaining top

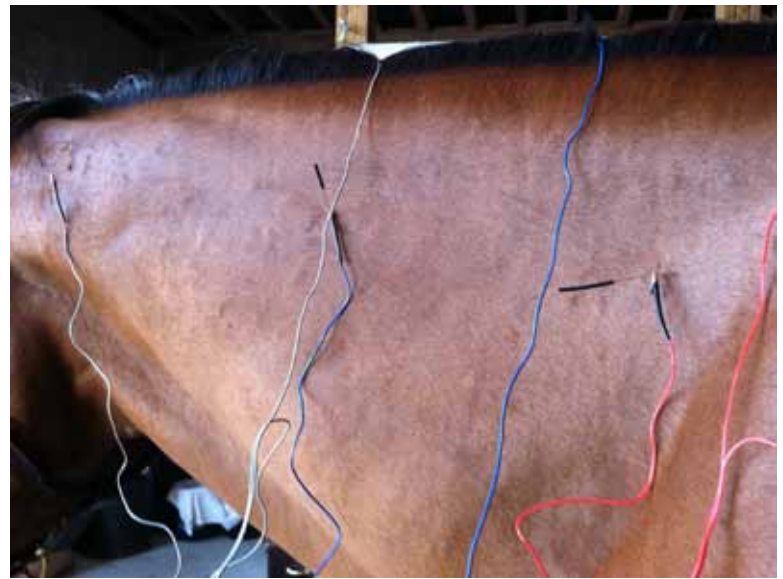

performance levels in the horse.

Palm Beach Equine Clinic proudly offers the best in alternative equine therapies alongside its exceptional medical practice in the heart of Wellington, FL. To find out more, please visit www.EquineClinic.com or call 561-793-1599.

Horse Health Care Tips

Preventative Equine Medicine *by Lauren Fisher, Jump Media*

Regular, routine veterinary care is important to maintaining equine health. Dental care, vaccinations, deworming, and annual physical examinations keep horses healthy and can identify problems early. It is very important that horse owners have a veterinarian who is familiar with their horses and provide routine care.

At Palm Beach Equine Clinic, every veterinarian values the importance of preventative equine medicine, and some have taken a specialty to treatments, including equine dentistry.

Proper dental care is essential to the well-being and peak performance of every horse. Dental maintenance keeps horses working well, performing well, and more importantly, eating well.

It is important to get the horse's teeth examined and regularly floated at least once a year and sometimes more frequently in older horses. The veterinarians of PBEC are available to visit clients at their farms to perform thorough dental evaluations and "float" the teeth – a term that refers to the veterinarian wearing down the surface of the teeth, usually to remove sharp points or balance out the teeth in the mouth. During the routine examination, the veterinarian



will also look for any other dental problems that the horse may have, such as a tooth abscess.

Regular dental care may help to prevent premature tooth loss and promote more

complete utilization of feed. A horse with uneven teeth due to wear and tear is going to poorly grind up food creating issues with digestion. This could lead to colic, choke, or other serious



complications. Sharp or uneven teeth can also cause pain due to the misfit of a bit on uneven teeth and contribute to poor performance or misbehavior. These problems can quickly be alleviated and prevented with proper care.

With PBEC's advanced technology, the veterinarians are able to perform more cutting-edge, specialized treatments beyond routine dentistry. Veterinarians are able to perform tooth extractions as needed for horses suffering from a tooth abscess or fracture. With the surgical staff at PBEC, which includes three board-certified surgeons, dental surgeries, sinus surgeries, or similar procedures are easily performed at the clinic.

Along with dental care, PBEC offers further preventative care services, including worming protocols for parasite control and routine vaccinations.

PBEC strongly suggests a fecal test to evaluate your horse's internal parasite count on a routine basis. In Florida, the peak worm season is year-round due to the lack of frost. The effectiveness of different dewormer products can be measured using a simple fecal egg count reduction test,

which involves performing a fecal test before and after deworming your horse. Equine tapeworms are also difficult to identify in fecal examinations. Deworming for tapeworms is strongly recommended annually with a product containing Praziquantel.

Establishing an effective deworming program for equine parasites has become an open topic for discussion on which method is most effective. Veterinarians have changed their views on worming in recent years, noting that minimal parasite load within the horse's hind gut is actually helpful in producing a natural immunity; however, it is crucial to control the parasitic load.

Environmental management is imperative to equine parasite control. Due to the emergence of new resistant parasites, preventative measures in proper barn management should be added to routine rotational treatment with anthelmintic medications to properly control parasite exposure.

PBEC also stresses the importance of vaccinating horses against infectious diseases, especially with horses that travel. Highly contagious diseases such as Eastern Equine Encephalitis (EEE), the Equine Herpes Virus (EHV-1), and the West Nile Virus are just a few illnesses that often result in equine fatalities and should be taken very seriously.

Routine vaccinations are imperative to protecting horses from disease and are also a requirement to attend many horse shows. PBEC can prepare horses for travel, whether within the U.S. or going to or from Europe.

The best defense for horse owners is to maintain current equine vaccinations to protect their horses. Vaccinating at the proper time of the year is critical, and boosters should be given regularly. Consult with your veterinarian for further guidance on when and how frequently different vaccinations should be administered.

Preventative care is extremely important to the health of every horse. Whether it is a top level show horse or a backyard pet friend, the veterinarians of Palm Beach Equine Clinic are here to help with all maintenance needs. For questions or more information, please call Palm Beach Equine Clinic at 561-793-1599 or visit www.equineclinic.com.

What's New

Advances in Equine Podiatry *by Lauren Fisher, Jump Media*

Palm Beach Equine Clinic (PBEC) is proud to have beneficial consulting relationships with many equine medical professionals throughout the country, including Dr. Stephen E. O'Grady, DVM, MRCVS, of Virginia Therapeutic Farriery. Dr. O'Grady provides advanced services in equine podiatry, offering comprehensive diagnosis, treatment, and maintenance for a variety of foot conditions using medical therapy as well as therapeutic shoeing.

PBEC features the services of Dr. O'Grady throughout the winter season in Wellington, FL, and works closely with Dr. O'Grady for consultations year round. With the experience and expertise of its world-class veterinarians, in addition to Dr. O'Grady's wealth of knowledge, the clinic is able to provide the very best in advanced treatments in equine podiatry.

There is no structure on the horse that is as susceptible to injury, disease, or "wear and tear" than the equine foot. Proper, timely hoof care can often make the difference between a



sound performance horse and one with chronic lameness. Some of the problems that Dr. O'Grady consults on include: Hoof Diseases, Laminitis, Severe Infections, Advanced White Line Disease, Therapeutic Horseshoeing, Hoof Wall Defects, and Juvenile Orthopedics.

Therapeutic farriery requires an extensive knowledge of foot anatomy, physiology, biomechanics and imaging, as well as the farrier skills necessary to implement specialized shoeing. The combination of being educated as both a veterinarian and a professional farrier allows Dr. O'Grady to treat each foot problem with an understanding of the medical physiology and the mechanics involved. This blending of the two professions allows him to comprehensively diagnose, treat, and design a maintenance plan for a variety of foot conditions using medical therapy as well as therapeutic farriery. Dr. O'Grady also works together with referring veterinarians on difficult cases to discuss and assist with a plan that works for all parties.

The advanced imaging equipment at Palm Beach Equine Clinic, in combination with Dr. O'Grady's expertise, allow for comprehensive diagnosis and treatment of all hoof-related conditions. PBEC offers a Hallmarq standing MRI that can provide a detailed diagnosis of any foot issues. Medical therapy, such as surgery and various medications, are often combined with therapeutic farriery for the best possible results. Dr. O'Grady's methodology centers around using the basic principles of farriery, and when necessary, combining these principles with advanced technology and improved farrier products available on the market.

Equine podiatry consultations can be used for a variety of complicated hoof conditions where the problem is severe, chronic, and non-responsive

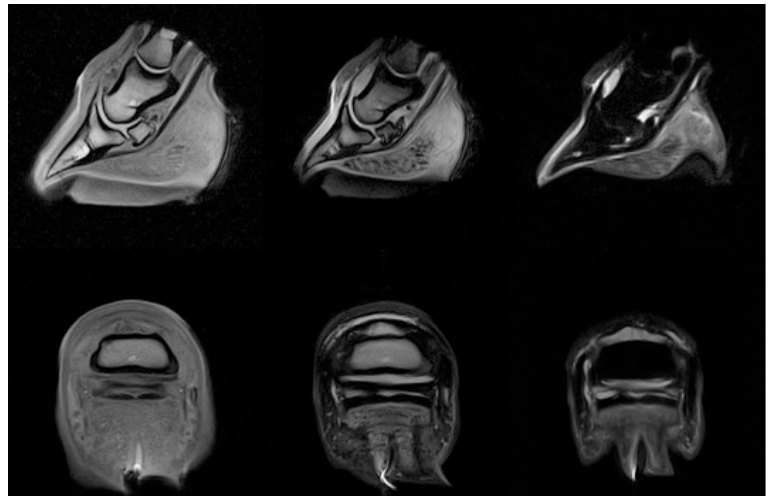

to the present treatment. Hoof problems can include severe injuries, acute or chronic laminitis, hoof wall defects (non-healing quarter or toe cracks), hoof capsule distortions (club feet, long toe under-run heels), and severe hoof disease (infections, WLD, canker). There are many hoof-related problems that benefit from the advanced technology and farrier techniques available today.

For more information on equine podiatry and the service of Palm Beach Equine Clinic and Dr. Stephen O'Grady, please call 561-793-1599 or visit www.equineclinic.com.